

**FOR INFORMATION**

- Legend**
- City Boundary
  - - - Proposed Development Boundary
  - ▬ Proposed Road Development
  - ▭ Lough Corrib cSAC
  - ★ Relevé Location (EIAR)
  - ★ Relevé Location 2019

Source: Esri, DigitalGlobe, GeoEye, Earthstar Geographics, CNES/Airbus DS, USDA, USGS, AeroGRID, IGN, and the GIS User Community

San áireamh tá sonraíocht Shuirbhéireacht Ordánais Éireann arna atáirgeadh faoi Cheadúnas OSI Uimh. 2010/19CCMA/Comhairle Contae na Gaillimhe. Sáraíonn atáirgeadh neamh-daralthe cóipeacht Shuirbhéireacht Ordánais Éireann agus Rialtas na hÉireann. © Suirbhéireacht Ordánais Éireann, 2010.  
 © Suirbhéireacht Ordánais Éireann. Gach ceart ar chosaint.  
 Uimhir cheadúnais 2010/19CCMA/Comhairle Contae na Gaillimhe.  
 Includes Ordnance Survey Ireland data reproduced under OSI Licence number 2010/19CCMA/Galway County Council.  
 Unauthorised reproduction infringes Ordnance Survey Ireland and Government of Ireland copyright. © Ordnance Survey Ireland, 2010.  
 © Ordnance Survey Ireland. All rights reserved. Licence number 2010/19CCMA/Galway County Council.

Clients

Key Plan

Consultant

Corporate House  
City East Business Park  
Ballybrit, Galway, Ireland

Tel +353 (0)91 460675  
www.N6GalwayCity.ie  
www.arup.ie

Job Title

**N6 Galway City Ring Road**

Scale: **1:10,000**

Date: **August 2019**

Issue	Date	By	Chkd	Appd
I1	30/08/2019	AM	MH	EMC

Drawing Title

Relevé Locations within Lough Corrib cSAC

Drawing Status

**For Information**

Job No	Drawing No	Issue
233985-00	Figure 2.3.01	I1



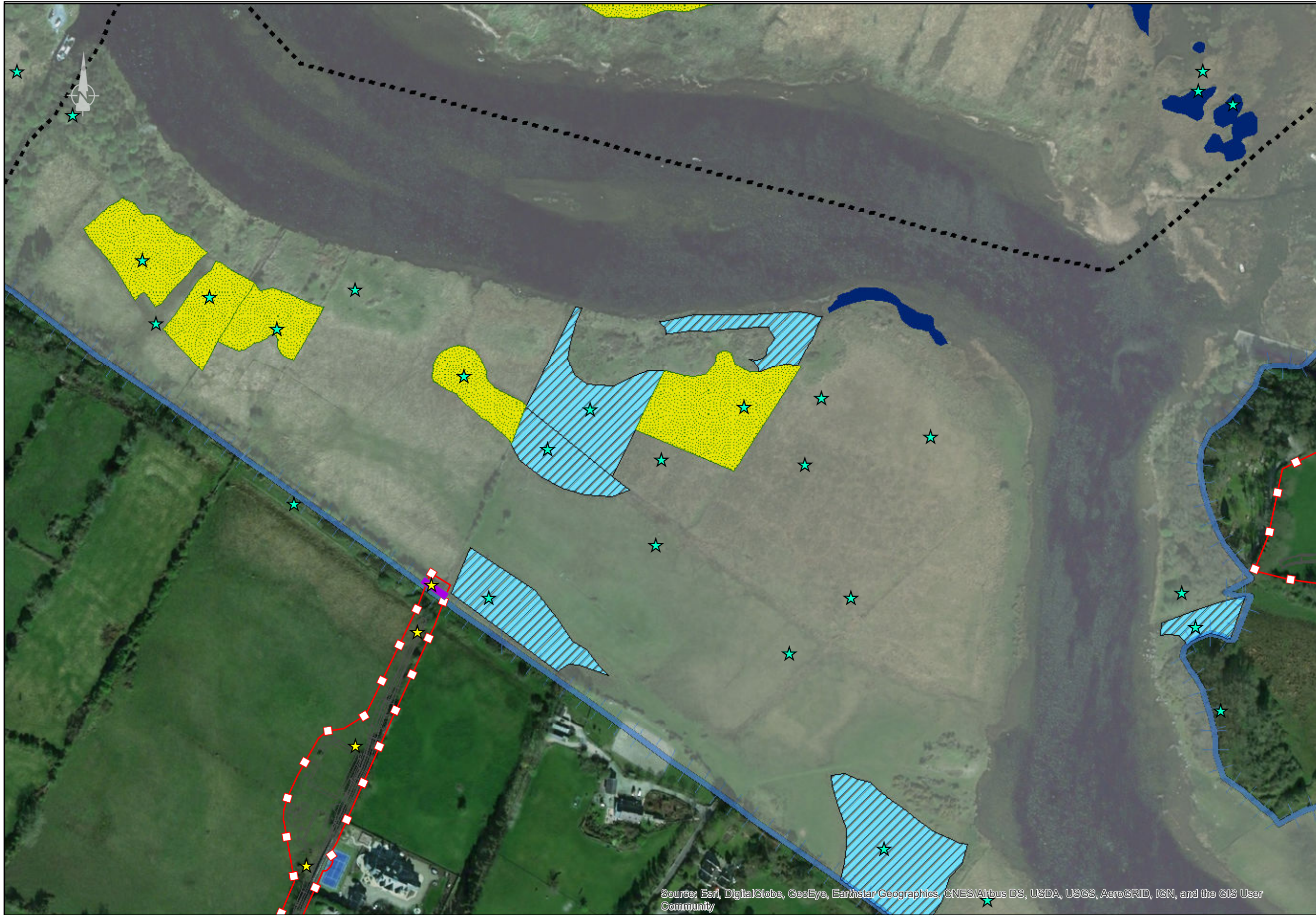

**FOR INFORMATION**

- Legend**
- City Boundary
  - - - Proposed Development Boundary
  - ▬ Proposed Road Development
  - ▭ Lough Corrib cSAC
  - ★ Relevé Location (EIAR)
  - ★ Relevé Location 2019
  - Relevé extents in overlap between the proposed development boundary and Lough Corrib cSAC
- Qualifying Interest Habitats of Lough Corrib cSAC**
- 6410
  - \*7210
  - 7230

Source: Esri, DigitalGlobe, GeoEye, Earthstar Geographics, CNES/Airbus DS, USDA, USGS, AeroGRID, IGN, and the GIS User Community

San áireamh tá sonraíocht Shuirbhéireacht Ordánais Éireann arna atáirgeadh faoi Cheadúnas OSI Uimh. 2010/19CCMA/Comhairle Contae na Gaillimhe. Sáraíonn atáirgeadh neamh-daralthe cóipeacht Shuirbhéireacht Ordánais Éireann agus Rialtas na hÉireann. © Suirbhéireacht Ordánais Éireann, 2010.  
 © Suirbhéireacht Ordánais Éireann. Gach ceart ar chosaint.  
 Uimh. cheadúnais 2010/19CCMA/Comhairle Contae na Gaillimhe.  
 Includes Ordnance Survey Ireland data reproduced under OSI Licence number 2010/19CCMA/Galway County Council.  
 Unauthorised reproduction infringes Ordnance Survey Ireland and Government of Ireland copyright. © Ordnance Survey Ireland, 2010.  
 © Ordnance Survey Ireland. All rights reserved. Licence number 2010/19CCMA/Galway County Council.

Clients

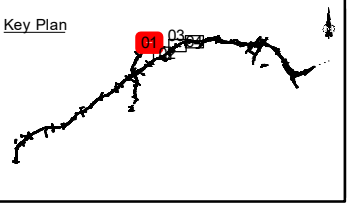

Consultant

Corporate House  
 City East Business Park  
 Ballybrit, Galway, Ireland  
 Tel +353 (0)91 460675  
 www.N6GalwayCity.ie  
 www.arup.ie

Job Title  
**N6 Galway City Ring Road**

Scale: **1:2,500**

Date: **August 2019**

Issue	Date	By	Chkd	Appd
I1	30/08/2019	AM	MH	EMC

Drawing Title  
 Relevé Locations within  
 Lough Corrib cSAC  
 Sheet 01 of 04  
 Drawing Status  
**For Information**

Job No	Drawing No	Issue
233985-00	Figure 2.3.02	I1





**FOR INFORMATION**

- Legend**
- ■ ■ City Boundary
  - Proposed Development Boundary
  - ▨ Proposed Road Development
  - ▭ Lough Corrib cSAC
  - ★ Relevé Location (EIAR)
  - ★ Relevé Location 2019
  - Relevé extents in overlap between the proposed development boundary and Lough Corrib cSAC
- Qualifying Interest Habitats of Lough Corrib cSAC**
- ▨ 6210
  - ▨ 7230

Source: Esri, DigitalGlobe, GeoEye, Earthstar Geographics, CNES/Airbus DS, USDA, USGS, AeroGRID, IGN, and the GIS User Community

San áireamh tá sonraíocht Shuirbhéireacht Ordánais Éireann arna atáirgeadh faoi Cheadúnas OSI Uimh. 2010/19CCMA/Comhairle Contae na Gaillimhe. Sáraíonn atáirgeadh neamh-daralthe cóipeacht Shuirbhéireacht Ordánais Éireann agus Rialtas na hÉireann. © Suirbhéireacht Ordánais Éireann, 2010.  
 © Suirbhéireacht Ordánais Éireann. Gach ceart ar chosaint.  
 Uimhir cheadúnais 2010/19CCMA/Comhairle Contae na Gaillimhe.  
 Includes Ordnance Survey Ireland data reproduced under OSI Licence number 2010/19CCMA/Galway County Council.  
 Unauthorised reproduction infringes Ordnance Survey Ireland and Government of Ireland copyright. © Ordnance Survey Ireland, 2010.  
 © Ordnance Survey Ireland. All rights reserved. Licence number 2010/19CCMA/Galway County Council.

Clients

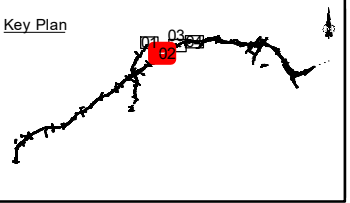

Consultant

**ARUP**

Corporate House  
 City East Business Park  
 Ballybrit, Galway, Ireland  
 Tel +353 (0)91 460675  
 www.N6GalwayCity.ie  
 www.arup.ie

Job Title  
**N6 Galway City Ring Road**

Scale: **1:2,500**

Date: **August 2019**

Issue	Date	By	Chkd	Appd
I1	30/08/2019	AM	MH	EMC

Drawing Title  
 Relevé Locations within  
 Lough Corrib cSAC  
 Sheet 02 of 04  
 Drawing Status  
**For Information**

Job No	Drawing No	Issue
233985-00	Figure 2.3.03	I1



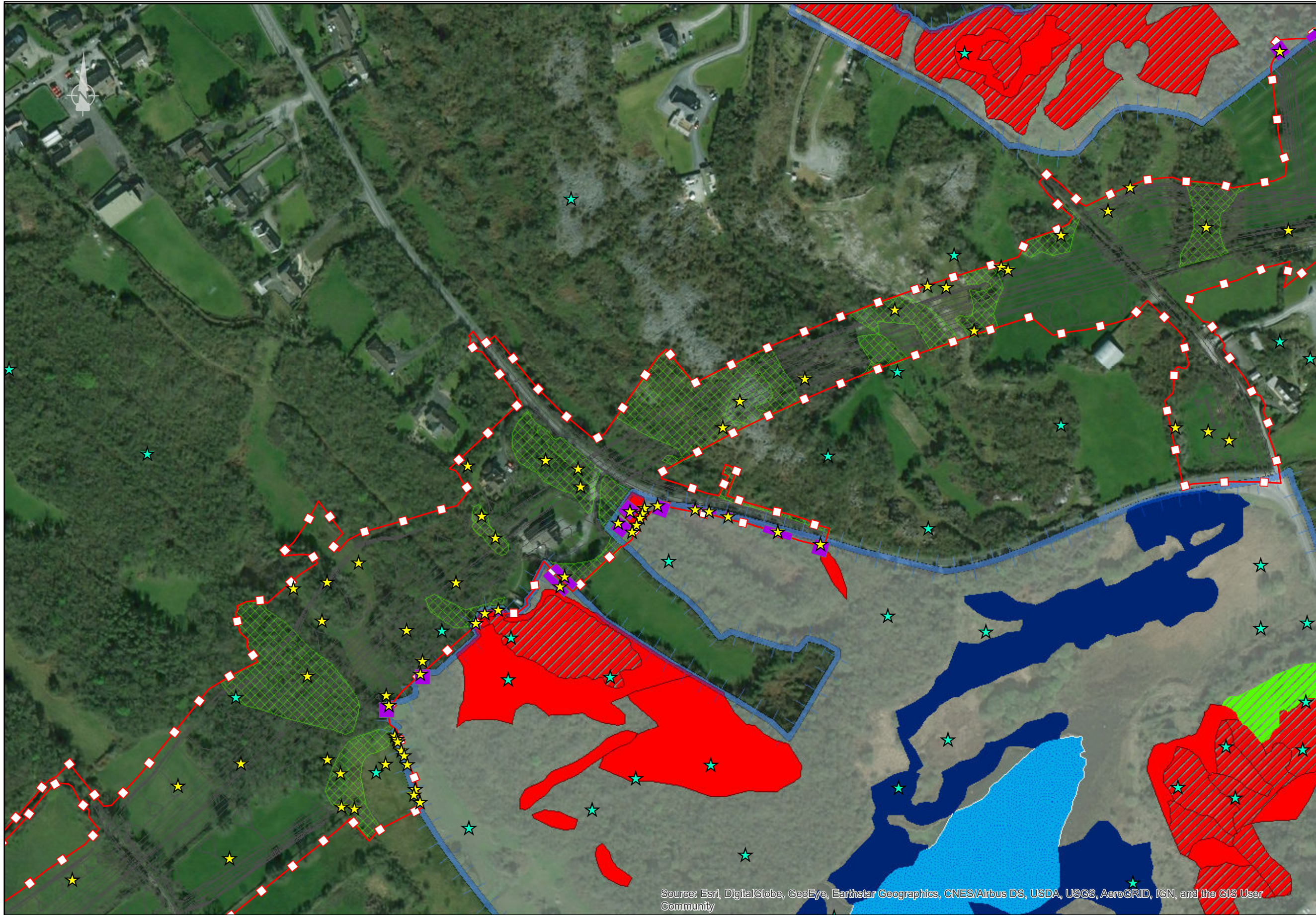

**FOR INFORMATION**

- Legend**
- City Boundary
  - Proposed Development Boundary
  - Proposed Road Development
  - Lough Corrib cSAC
  - ★ Relevé Location (EIAR)
  - ★ Relevé Location 2019
  - Relevé extents in overlap between the proposed development boundary and Lough Corrib cSAC
  - Annex I habitat areas within the proposed development boundary outside of Lough Corrib cSAC
- Qualifying Interest Habitats of Lough Corrib cSAC**
- \*8240 mosaic
  - 3140
  - 6210
  - \*7210
  - \*8240

Source: Esri, DigitalGlobe, GeoEye, Earthstar Geographics, CNES/Airbus DS, USDA, USGS, AeroGRID, IGN, and the GIS User Community

San áireamh tá sonraíocht Shuirbhéireacht Ordánais Éireann arna atáirgeadh faoi Cheadúnas OSI Uimh. 2010/19CCMA/Comhairle Contae na Gaillimhe. Sáraitonn atáirgeadh neamh-daralthe cóipeacht Shuirbhéireacht Ordánais Éireann agus Rialtas na hÉireann. © Suirbhéireacht Ordánais Éireann, 2010.  
 © Suirbhéireacht Ordánais Éireann. Gach ceart ar chosaint.  
 Uimhir cheadúnais 2010/19CCMA/Comhairle Contae na Gaillimhe.  
 Includes Ordnance Survey Ireland data reproduced under OSI Licence number 2010/19CCMA/Galway County Council.  
 Unauthorised reproduction infringes Ordnance Survey Ireland and Government of Ireland copyright. © Ordnance Survey Ireland, 2010.  
 © Ordnance Survey Ireland. All rights reserved. Licence number 2010/19CCMA/Galway County Council.

Clients

Key Plan

Consultant

**ARUP**

Corporate House  
 City East Business Park  
 Ballybrit, Galway, Ireland

Tel +353 (0)91 460675  
 www.N6GalwayCity.ie  
 www.arup.ie

Job Title

**N6 Galway City Ring Road**

Scale: **1:2,500**

Date: **August 2019**

Issue	Date	By	Chkd	Appd
I1	30/08/2019	AM	MH	EMC

Drawing Title

Relevé Locations within Lough Corrib cSAC

Sheet 03 of 04

Drawing Status

**For Information**

Job No	Drawing No	Issue
233985-00	Figure 2.3.04	I1



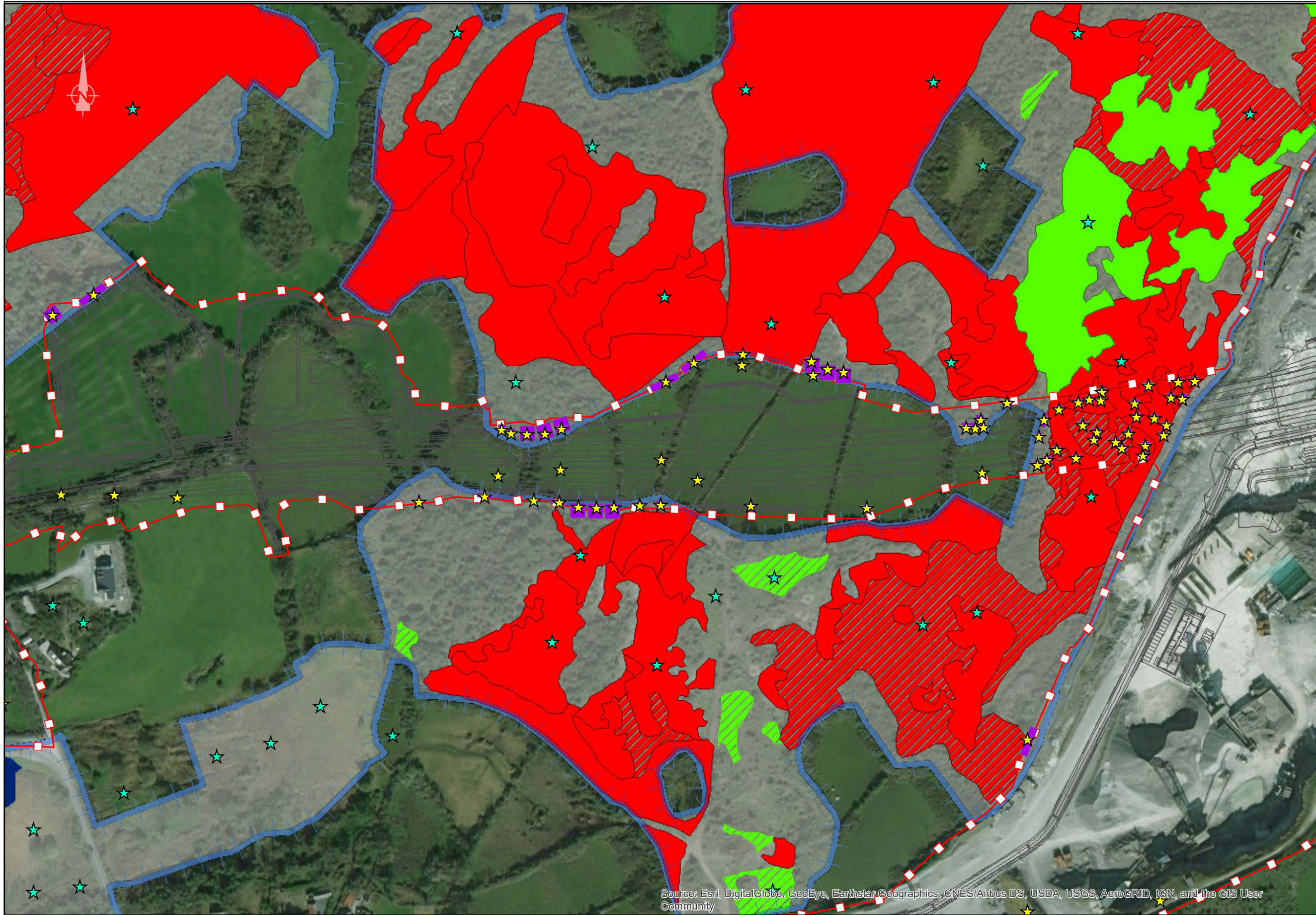

Source: Esri, DigitalGlobe, GeoEye, Earthstar Geographics, CNES/Airbus DS, USDA, USGS, AeroGRID, IGN, and the GIS User Community

**FOR INFORMATION**

- Legend**
- ■ ■ City Boundary
  - Proposed Development Boundary
  - ▨ Proposed Road Development
  - ▭ Lough Corrib cSAC
  - ★ Relevé Location (EIAR)
  - ★ Relevé Location 2019
  - Relevé extents in overlap between the proposed development boundary and Lough Corrib cSAC
  - ▨ Annex I habitat areas within the proposed development boundary outside of Lough Corrib cSAC
- Qualifying Interest Habitats of Lough Corrib cSAC**
- ▨ \*8240 mosaic
  - \*6210
  - ▨ 6210
  - \*7210
  - \*8240

San áireamh tá sonraíocht Shuirbhéireacht Ordánais Éireann arna atáirgeadh faoi Cheadúnas OSI Uimh. 2010/19CCMA/Comhairle Contae na Gaillimhe. Sáraíonn atáirgeadh neamh-daralthe cóipeacht Shuirbhéireacht Ordánais Éireann agus Rialtas na hÉireann. © Suirbhéireacht Ordánais Éireann, 2010.  
 © Suirbhéireacht Ordánais Éireann. Gach ceart ar chosaint.  
 Uimh. cheadúnais 2010/19CCMA/Comhairle Contae na Gaillimhe.  
 Includes Ordnance Survey Ireland data reproduced under OSI Licence number 2010/19CCMA/Galway County Council.  
 Unauthorised reproduction infringes Ordnance Survey Ireland and Government of Ireland copyright. © Ordnance Survey Ireland, 2010.  
 © Ordnance Survey Ireland. All rights reserved. Licence number 2010/19CCMA/Galway County Council.

Clients

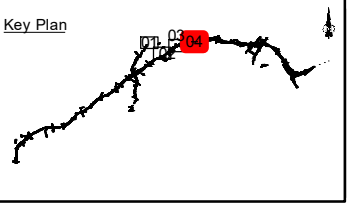

Consultant

**ARUP**

Corporate House  
 City East Business Park  
 Ballybrit, Galway, Ireland

Tel +353 (0)91 460675  
 www.N6GalwayCity.ie  
 www.arup.ie

Job Title  
**N6 Galway City Ring Road**

Scale: **1:2,500**

Date: **August 2019**

I1	30/08/2019	AM	MH	EMC
Issue	Date	By	Chkd	Appd

Drawing Title  
 Relevé Locations within  
 Lough Corrib cSAC  
 Sheet 04 of 04

Drawing Status  
**For Information**

Job No	Drawing No	Issue
233985-00	Figure 2.3.05	11